PEMERINTAH KABUPATEN BARITO KUALA
KANTOR KECAMATAN CERBON

POHON KINERJA KANTOR KECAMATAN CERBON

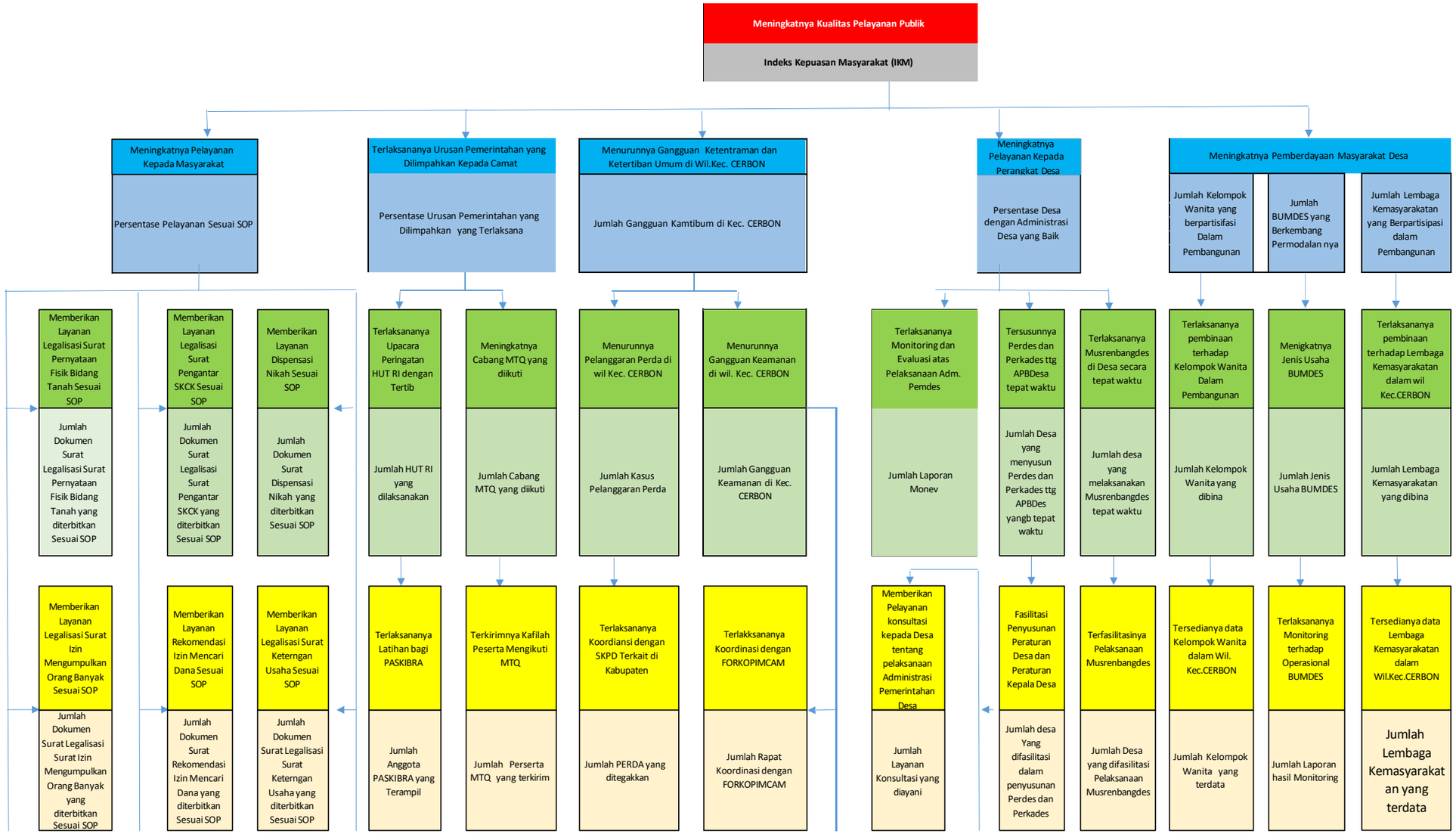

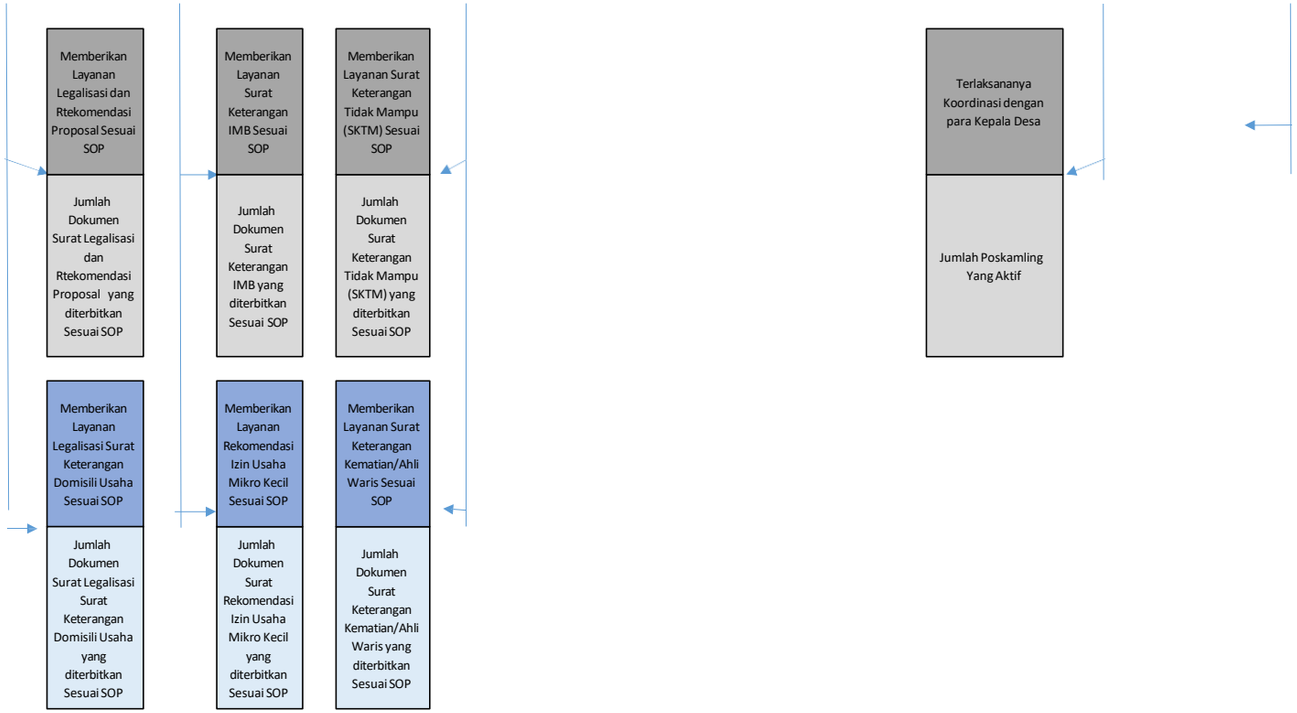

Cerbon, Januari 2023

CAMAT CERBON,

HASBIAN NOOR,S.STP

NIP. 19850924 200412 1 001